

1 Axis P3374-VL Fixed Network Camera in each room.

**Willie Lee Gay Hall**  
 1990 Airport Blvd.  
 Main (713) 718-6634  
 Emergency (713) 754-5427

**-GPS Coordinates-**  
 29.38.30.5 N  
 95.28.21.6 W  
**-Key Map-**  
 573E

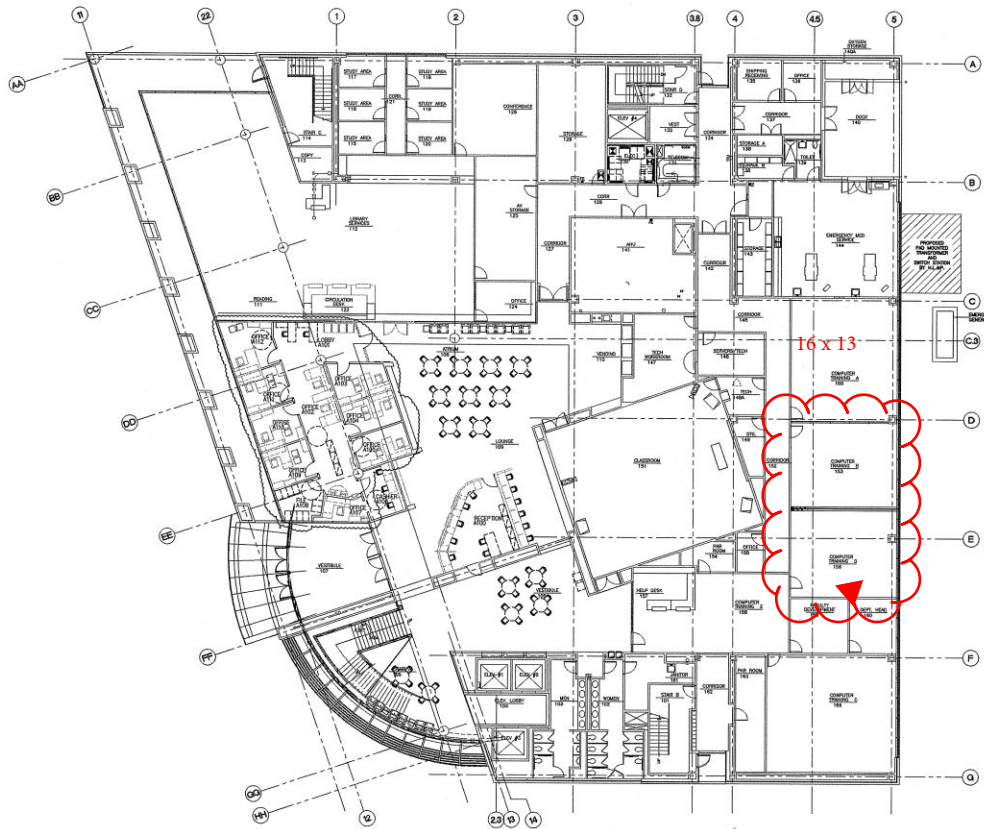

1 Axis P5525-E  
PTZ Network  
Camera in  
testing room.

11 FIRST FLOOR PLAN - OVERALL  
1/16" = 1'-0"





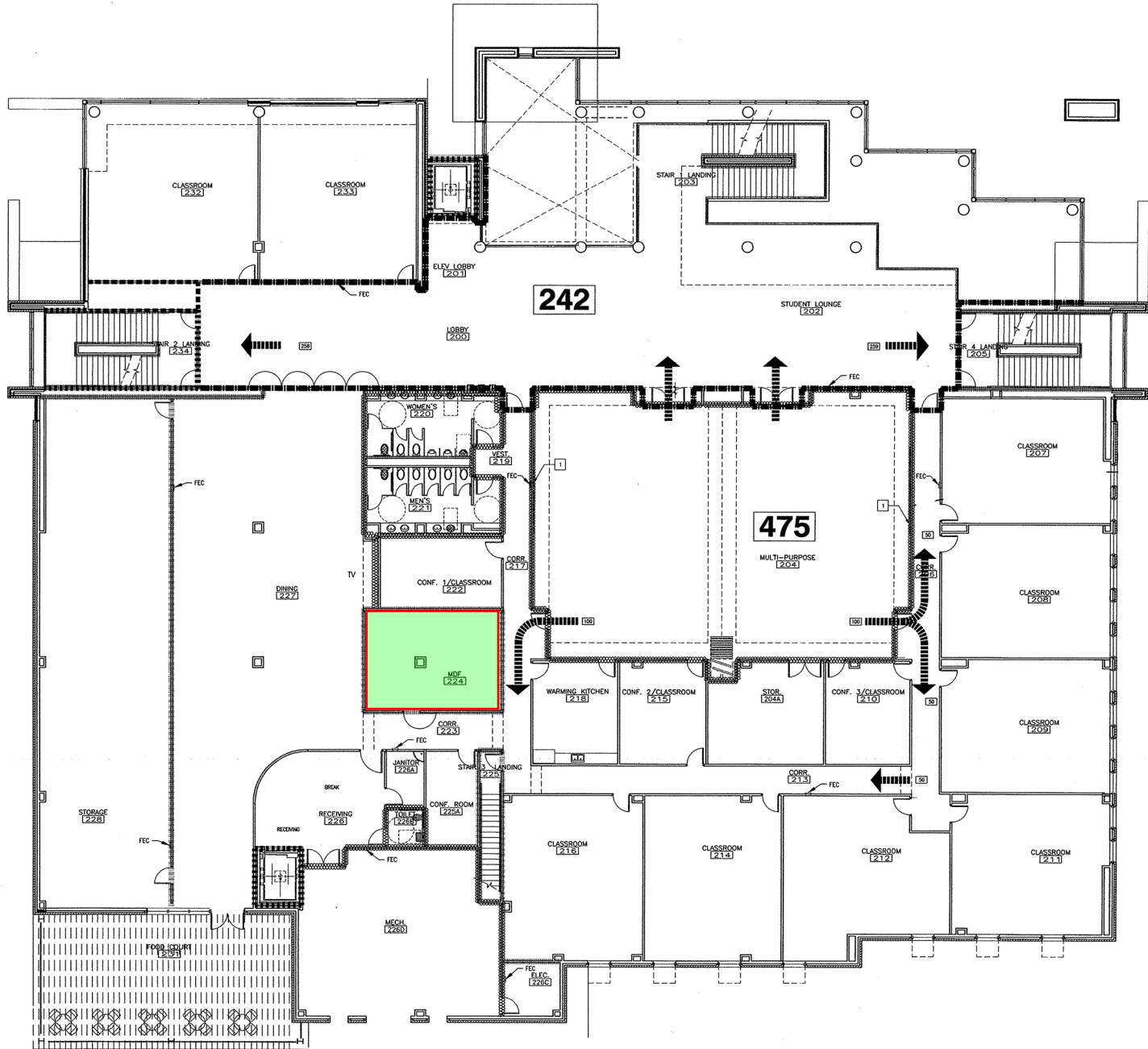

NE Learning Hub Second Level

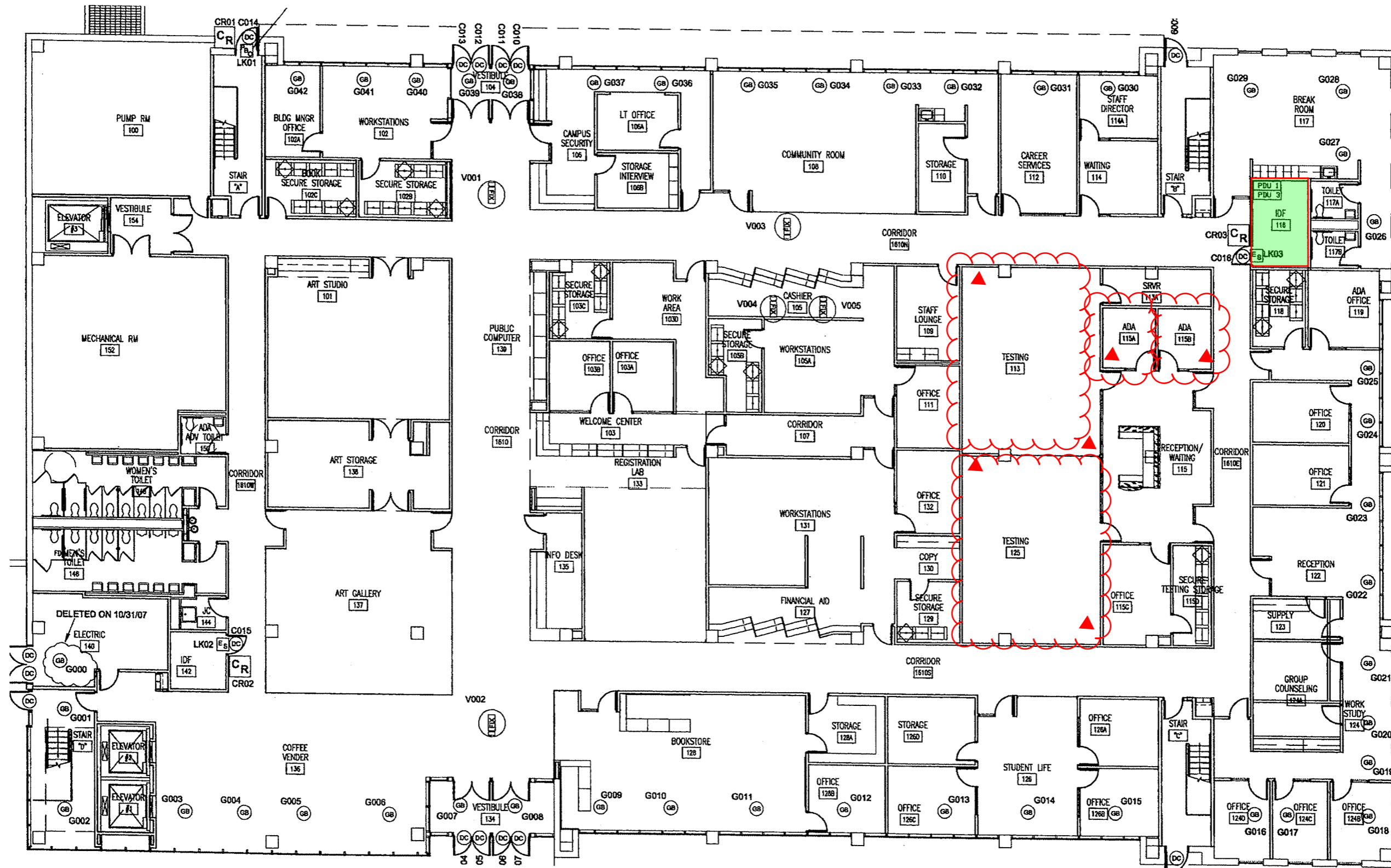

2 Axis P5525-E  
PTZ Network  
Cameras in each  
large testing  
room.

1 Axis P3374-VL  
Fixed Network  
Camera in each  
ADA room.

**NORTHLINE**  
8001 FULTON  
MAIN (713) 718-8001  
EMERGRNCY (713) 691-2818

**-GPS COORDINATES-**  
29.84.37.7 N  
95.81.34.4 W  
**-KEY MAP-**  
453F

2 Axis P5525-E PTZ Network Cameras in testing room.

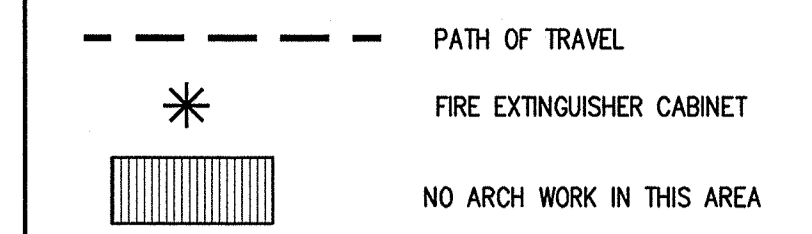
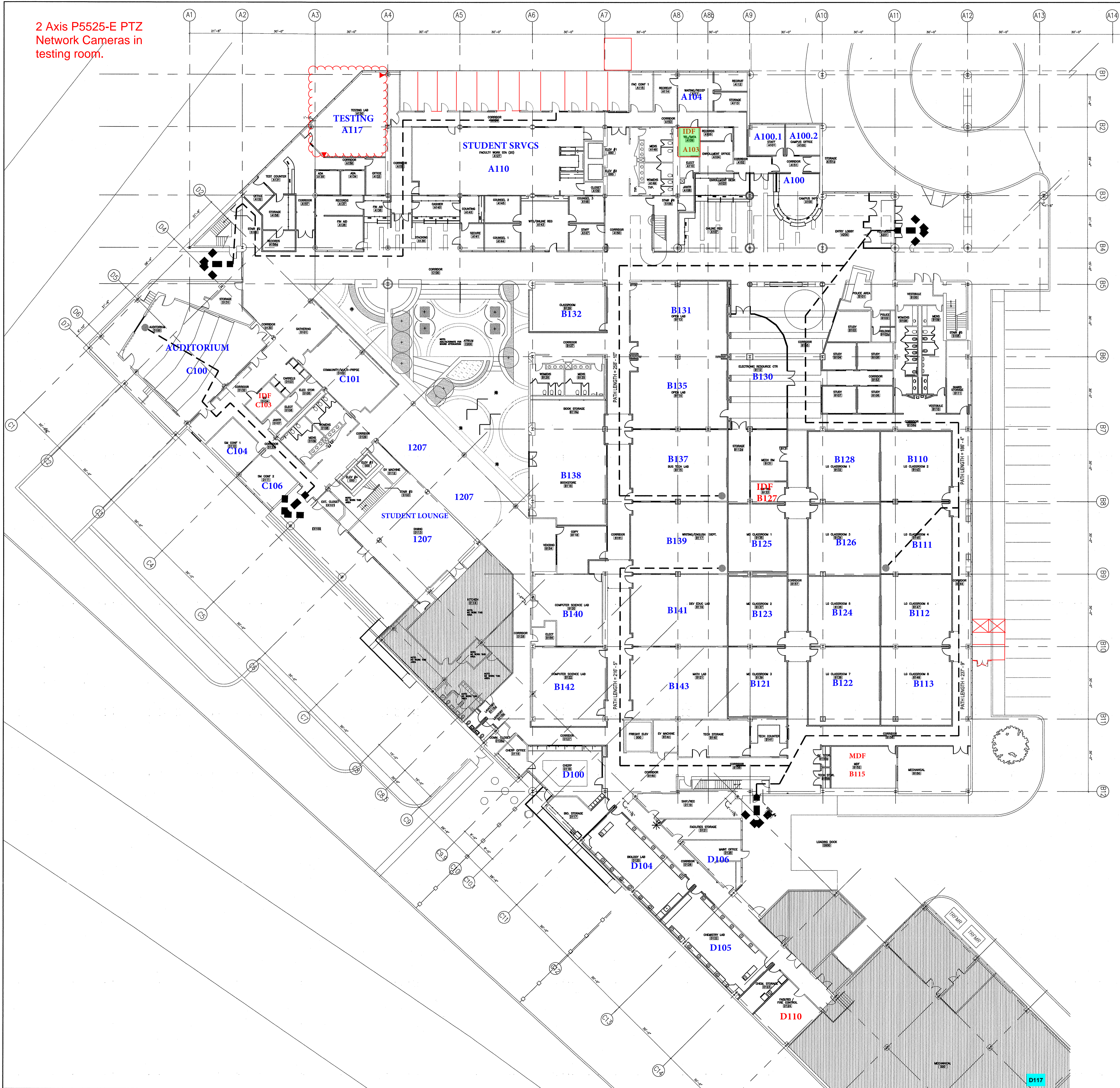

SYMBOLS LEGEND 5

A. GC TO PROVIDE ALTERNATE ADDITIONAL PRICING FOR THE FOLLOW AREAS AS INDICATED ON PLANS.  
 ADD ALT. #1 - CHERP.  
 Any construction associated with the area labeled "CHERP" including but not limited to the interior activity area, office, exterior window modification, new concrete ramp, relocation of pipe clean-out, fencing and exterior lighting.  
 ADD ALT. #2 - ATRIUM COURTYARD ACUSTICAL TREATMENTS  
 Any acoustical treatments i.e. fabric wrapped acoustical panels applied to the walls that face the atrium courtyard area.  
 B. GC TO TEST AND PERFORM ANY GENERAL MAINTENANCE ON THE EXISTING SMOKE EVACUATION SYSTEM.  
 C. GC SHALL BE RESPONSIBLE FOR RELOCATING SPRINKLER HEADS AS REQUIRED BY CODE ACCORDING TO NEW FIRST FLOOR RENOVATION. GC SHALL PROVIDE COMPLETE SPRINKLER DRAWINGS FROM A CERTIFIED / LICENSED AUTOMATIC SPRINKLER SYSTEM CONTRACTOR TO THE OWNER, ARCHITECT AND CITY FOR REVIEW AND PERMIT. GC SHALL MAINTAIN THE AUTOMATIC SPRINKLER SYSTEM TO ALL UPPER FLOORS AND ANY AREAS THAT ARE NOT IN SCOPE.

GENERAL NOTES 2

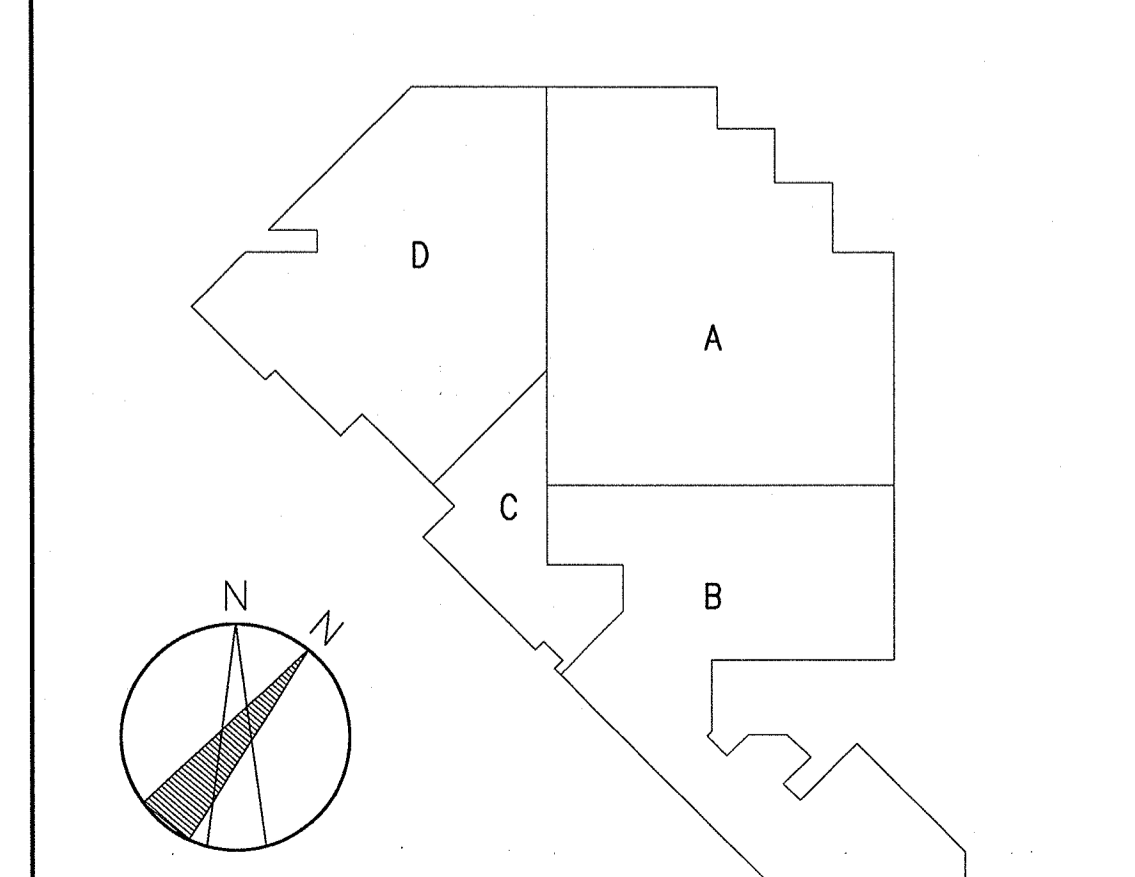

KEY PLAN 1



Houston Community College System

Hccs-Construction Department  
 3100 Main, suite 12C18  
 Houston, Texas, 77002  
 Voice: 713.718.7473  
 hillel.stanley@hccs.edu



REVISIONS/ISSUE DATES  
 10/02/06 SCHEMATIC DESIGN  
 11/10/06 DESIGN DEVELOPMENT ISSUE  
 12/22/06 90% CONSTRUCTION DOCUMENT ISSUE  
 01/22/07 PERMIT ISSUE  
 02/28/07 CONSTRUCTION DOCUMENT ISSUE

Project Team  
**Harrison Kornberg**  
 ARCHITECTS, LLC  
 1113 Vine Street, Suite 210  
 Houston, Texas 77002  
 P. 713-229-0695  
 F. 713-229-0692

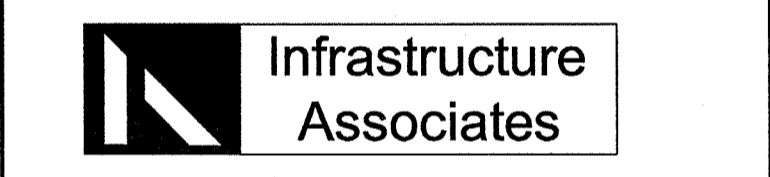

Copyright 2006  
 All information, drawings, written, or implied, appearing in this document constitute the original and unpublished work of Harrison Kornberg Architects, LLC and shall remain the confidential and proprietary information of Harrison Kornberg Architects, LLC. This is a non-transferable document and the property of Harrison Kornberg Architects, LLC. No part of this document shall be reproduced, stored in a retrieval system, or transmitted in any form or by any means, electronic, mechanical, photocopying, recording, or by any information storage and retrieval system, without the prior written consent of Harrison Kornberg Architects, LLC. Any use of this document for any other purpose without the prior written consent of Harrison Kornberg Architects, LLC is strictly prohibited.

Project Name  
**Hayes Road Campus**  
**First Floor Renovation**  
 2811 Hayes Rd.  
 Houston, TX

A/E Project No.: 06.006.01  
 Drawn By: LBM  
 Checked By: JBH  
 CAD File:

Ownership of Instruments of Service:  
 All reports, plans, specifications, computer files, field data, notes & other documents and instruments prepared for Houston Community College System as Instruments of Service shall become the property of Houston Community College System. Houston Community College System shall gain all common law, statutory and other reserved rights, including the copyright thereto.

LIFE SAFETY

A1-02







Houston Community College System

Hccs-Construction Department  
3100 Main, 12th Floor  
Houston, Texas, 77002  
Voice: 713.718.5168  
reynaldo.pradia@hccs.edu

NOTICE:

DRAWINGS ARE ISSUED FOR PRELIMINARY REVIEW AND PRICING ONLY. DRAWINGS ARE NOT INTENDED FOR AGENCY APPROVAL OR CONSTRUCTION.

Issue:

- 1) ISSUED FOR BID AND PERMIT 08-07-2007
- 2) ISSUED FOR REVIEW 00-00-2007



Llewelyn-Davies Sahni, Inc.  
Architecture - Interiors - Urban Design - Planning

Southeast Campus Learning Hub Level 2

6815 Rustic Ave.  
Houston, TX 77087

The Douglas|Group

D|G Project No.: 26078.05  
Drawn By: Yin Chen  
Checked By: Yin Chen  
CAD File: 02\_HCC\_SE\_IssueForPermit L2

Ownership of Instruments of Service:  
All reports, plans, specifications, computer files, field data, notes & other documents and instruments prepared for Houston Community College System as instruments of service shall become the property of Houston Community College System. Houston Community College System shall gain all common law, statutory and other reserved rights, including the copyright thereto.

SIGNAGE LOCATION PLAN

Scale: N.T.S.

EG-02

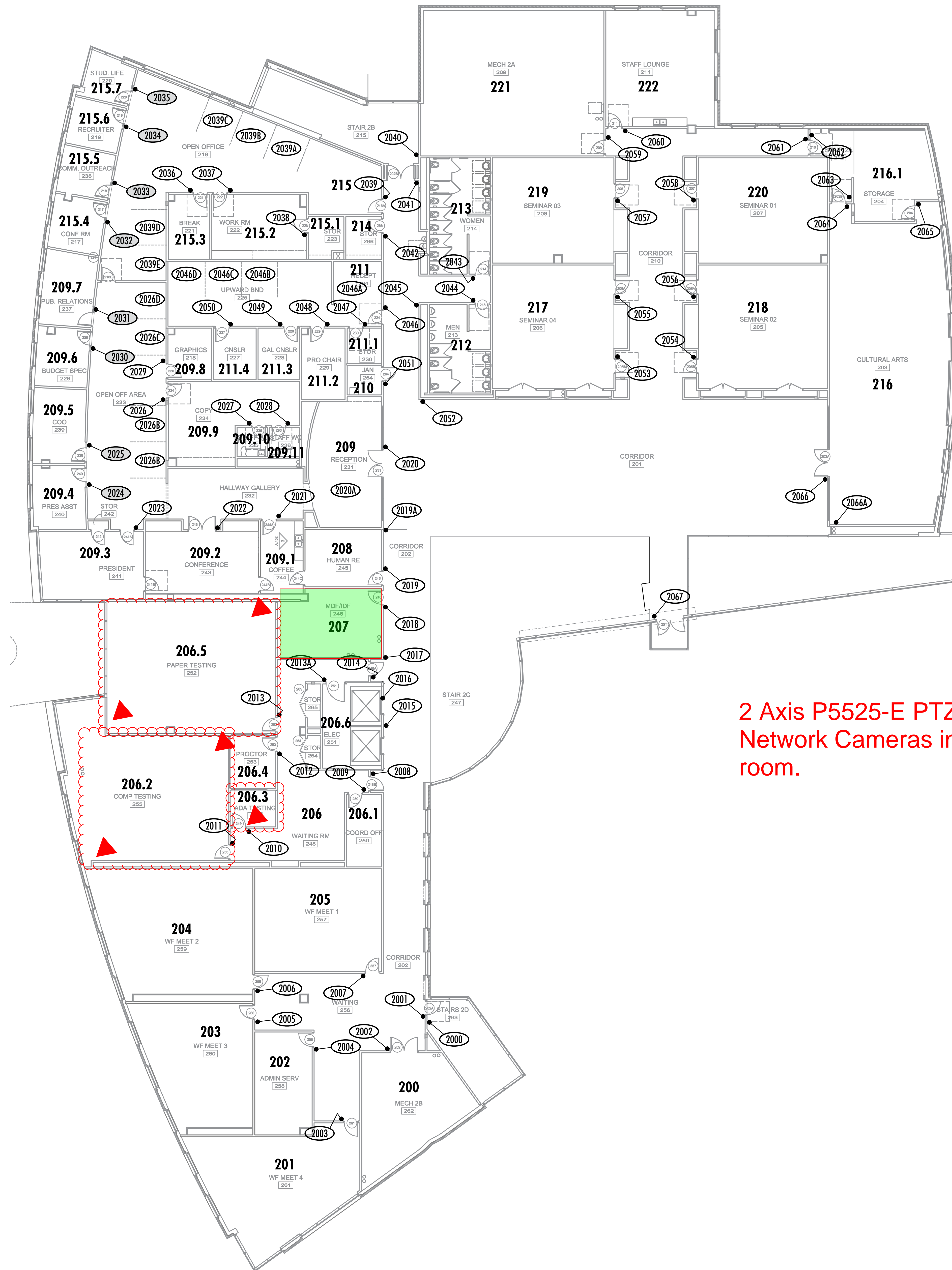

2 Axis P5525-E PTZ  
Network Cameras in each  
room.







Houston Community College System

Hccs-Construction Department  
3100 Main, suite 12C18  
Houston, Texas, 77002  
Voice: 713.718.7473  
hillel.stanley@hccs.edu

Issue:  
01-26-07 ISSUE FOR PERMIT AND BID

H

g

Southwest College Stafford Campus  
Learning Hub/Classroom Building  
and Parking Lot

10041 Cash Rd.  
Stafford, Texas 77477

STRUCTURAL CIVIL

Client: Jeffrey Bolander  
Email: jbolander@hccs.edu

HCCS Project No.: 05-12-006  
A/E Project No.: 4500330  
Drawn By:  
Checked By: GKF  
CAD File:

Ownership of Instruments of Service:  
All reports, plans, specifications, computer files, field data, notes & other documents and instruments prepared for Houston Community College System as instruments of service shall become the property of Houston Community College System. Houston Community College System shall gain all common law, statutory and other reserved rights, including the copyright therein.

FLOOR PLAN  
LEVEL 2

Scale: 1/16"=1'-0"

- Symbol Legend:**
- CR = card reader
  - PH1 = panic hardware set 1 (see SOW)
  - PH3 = panic hardware set 3 (see SOW)
  - MH = mortise hardware (see SOW)
  - EL = electrified lock
  - GB = glass break sensor (grouped into zones)
- Door Color Legend:**
- Yellow Door: CR-equipped door
  - Purple Door: Scheduled door
  - Blue Door: Exit-only door
  - Orange Door: Emergency exit door
- Door Number Legend:**
- Dnxx
  - Where n = floor/level number
  - Where xx = door number
- Camera Number Legend:**
- CAMnxx
  - Where n = floor/level number
  - Where xx = camera number

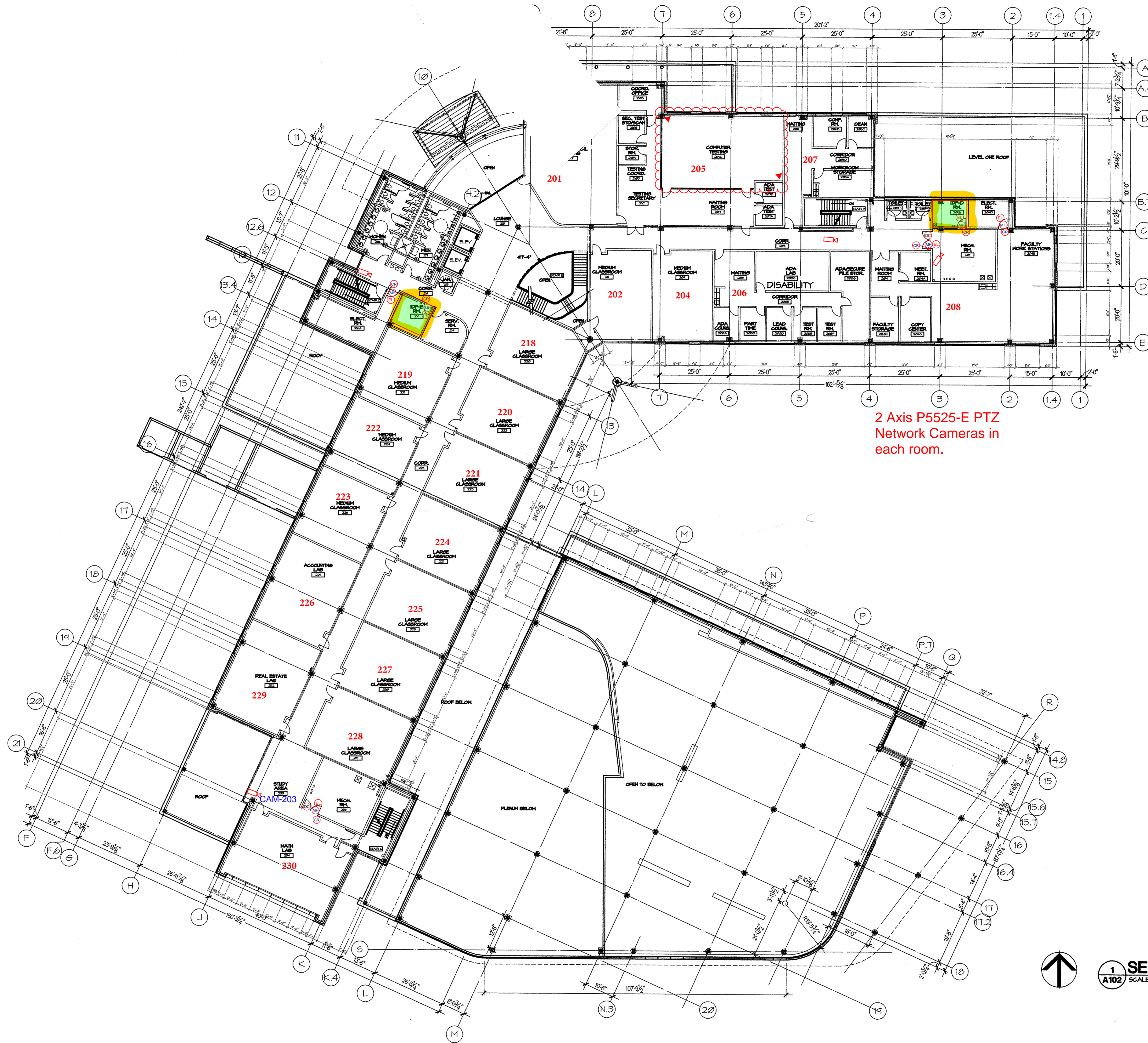

2 Axis P5525-E PTZ  
Network Cameras in  
each room.

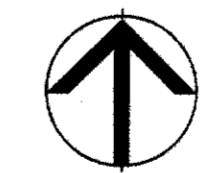

1 SECOND FLOOR PLAN  
A102 SCALE: 1/16"=1'-0"

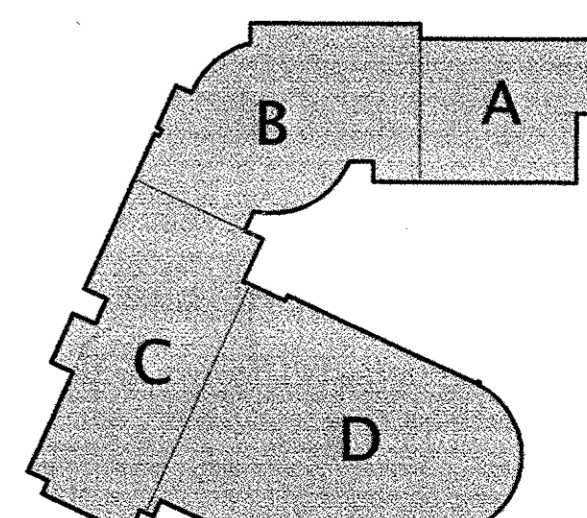

KEY PLAN

102b7

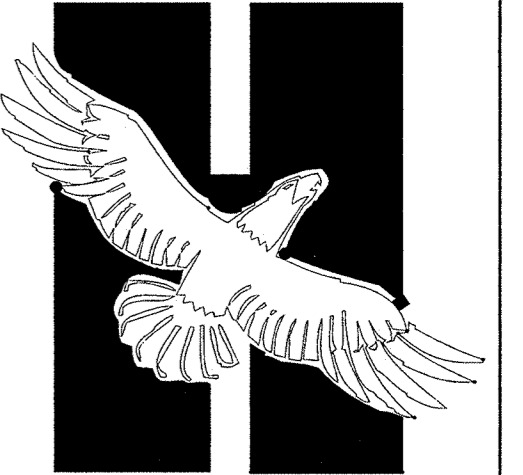

**Houston Community College System**

Hccs-Construction Department  
3100 Main, suite 12C18  
Houston, Texas, 77002  
Voice: 713.718.7473  
hillst.stanley@hccs.edu

**Issue:**

11-16-05	SCHEMATIC DESIGN ISSUE
05-19-06	D. D. ISSUE
06-12-06	50% CD ISSUE
07-11-06	75% CD REVIEW
09-29-06	ISSUE FOR PERMIT
11-22-06	100%CD - PERMIT RESUBMITTAL
12-13-06	PERMIT RESUBMITTAL
01-18-07	ISSUE FOR BID / CONSTRUCTION
02-07-07	ADDENDUM #1

**ARCHITECTS:**  
**AUTOARCH/  
STUDIO RED**

**CONSULTANTS:**  
MEP ENGINEERS  
DBR Engineering Consultants  
713.914.0888

STRUCTURAL ENGINEERS  
Nathelyne Kennedy & Assoc.  
713.988.0145

AV / COMMUNICATIONS  
PGAL  
713.622.1444  
PROJECT MANAGER  
PGAL  
713.622.1444

**HCCS  
SOUTH WEST  
COLLEGE**

**WEST LOOP BUILD OUT  
5601 WEST LOOP SOUTH  
HOUSTON, TX 77081**

HCCS Project No.: 05-12-008  
A/E Project No.: 05000  
Drawn By: KP, KW  
Checked By:  
CAD File: A2.01 LEVEL 1 FLR PLN-'A'

Ownership of Instruments of Service:  
All reports, plans, specifications, computer files, field data, notes & other documents and instruments prepared for Houston Community College System as instruments of service shall become the property of Houston Community College System. Houston Community College System shall gain all common law, statutory and other reserved rights, including the copyright thereto.

**LEVEL 1  
FLOOR PLAN -**

Scale: NTS

2 Axis P5525-E PTZ Network Cameras in each of the three testing rooms.

1 Axis P3374-VL Fixed Network Camera in each of the three ADA testing rooms.

